

CERTIFICATE OF SURVEY

Ogden, Utah, May 10, 1951

I hereby certify that I have this day made a survey of the premises described as follows:

The South 21.22 feet of Lot 14, and all of Lot 13, and the North 3.78 feet of Lot 14, all of Lots 15, 16, and 17, and the South 2.50 feet of Lot 18 in Block 9, ILIFF COLLEGE HILL ADDITION to Ogden City, Utah, and a part of Block 4, JANE BLACKBURN'S SUBDIVISION to Ogden City, Utah, all of which is more particularly described as follows: Beginning at a point 3.78 feet South of the Northeast corner of said Lot 14, Block 9, Iliff College Hill Addition, and running thence North 81.28 feet; thence West 153.75 feet, more or less, to the West line of said Block 4, Jane Blackburn's Subdivision (and to the East line of Jackson Avenue in Ogden City, Utah); thence South 81.28 feet to the Southwest corner of Block 4, thence South 62° East along the South line of said Block 4, 106.84 feet, more or less, to the North line of Healy Street; thence East along said Street 65.65 feet, more or less, to the Southeast corner of said Lot 13; thence North 49.47 feet to the place of beginning.

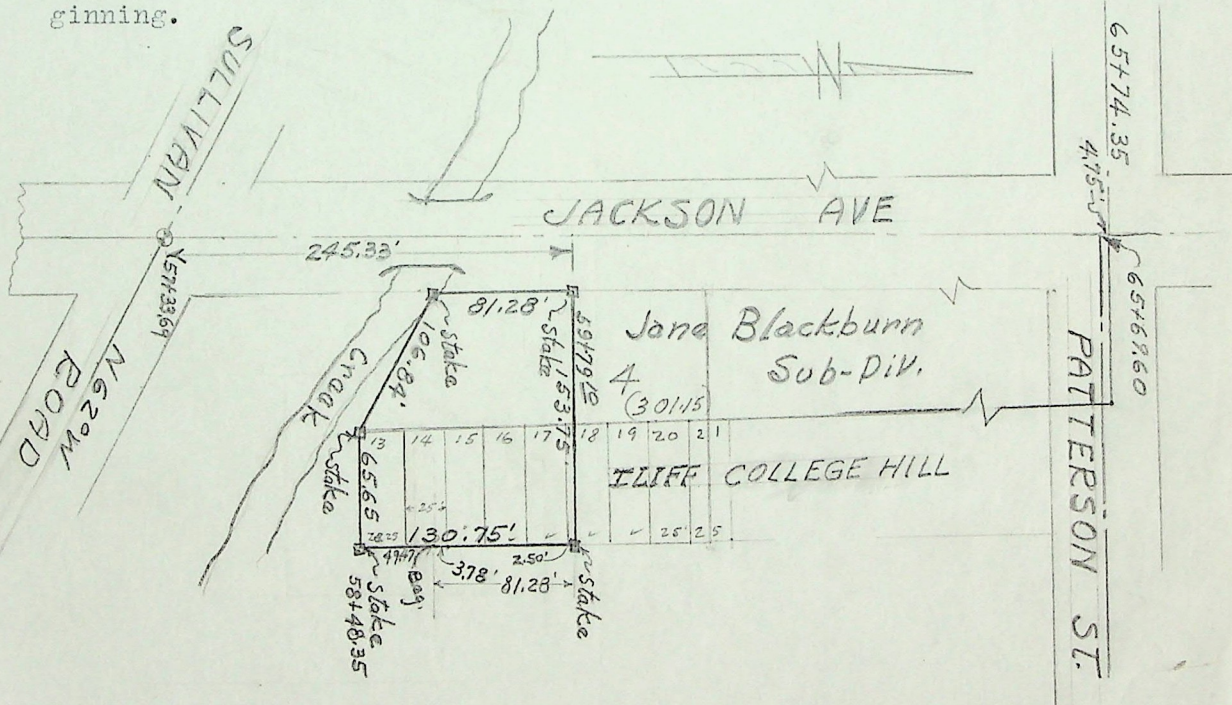

I have found the lines and marked them as shown on the sub-joined plot. Said plot shows the location and dimensions of all building improvements, easements or rights-of-way in evidence or known to me, and any encroachments by or on the premises.

Lloyd J. Nuffer
 SURVEYOR
 License # 629
 Reference #1562

Drawn by Fred W. Malan
 2960 Van Buren Ave.
 Ogden, Utah

Survey made for E. V. Harbertson